

50

# THE SWINGIN' SHEPHERD BLUES

Arranged by FRED NELSON

By MOE KOFFMAN

1st Sax. Eb Alto

Moderate Blues Tempo

A

ff Trbs. p

7 Trpts. mp

B

pp mp pp

Change to Bb Clarinet

C

Solo 2nd to mp

f (Sxs. soli)

Alto sax only if no Clarinet

ff

ff

**D** Change To Eb Alto Sax

(Eb Alto sax)  
ff

*sfz* *sfz* *p*

**E** *p* *p*

*pp*

# THE SWINGIN' SHEPHERD BLUES

Arranged by FRED NELSON

By MOE KOFFMAN

2nd Sax. B $\flat$  Tenor

PROPERTY OF  
Eugene Kingrey  
102 Sunny Brook St.  
Glasgow, Ky. 42141

Moderate Blues Tempo

2  
2nd Sax. B♭ Tenor

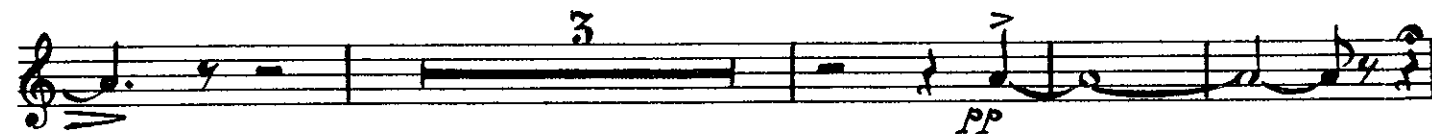
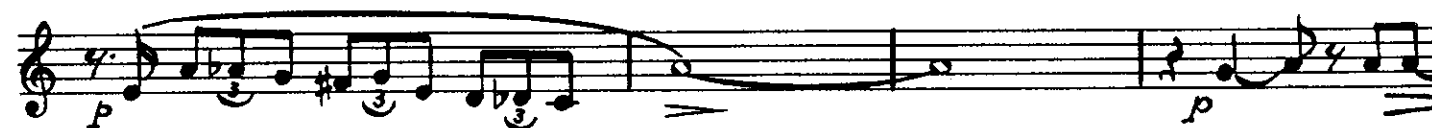
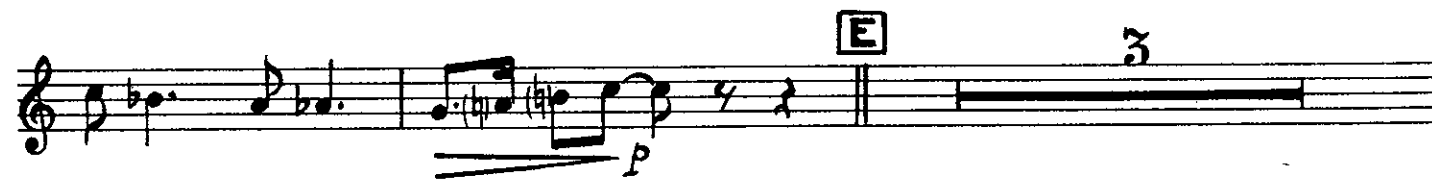

50

# THE SWINGIN' SHEPHERD BLUES

Arranged by FRED NELSON

By MOE KOFFMAN

PROPERTY OF  
Eugene Kingrey  
102 Sunny Brook St.  
Glasgow, Ky. 42141

3rd Sax. Eb Alto

Moderate Blues Tempo

A

Repeat 24 times  
53 times

C

50

2  
3rd Sax. Eb Alto

**D**

**E**

# THE SWINGIN' SHEPHERD BLUES

Arranged by FRED NELSON

By MOE KOFFMAN

4th Sax. Bb Tenor

PROPERTY OF  
Eugene Kingrey  
102 Sunny Brook St.  
Glasgow, Ky., 42141

*Moderate Blues Tempo*

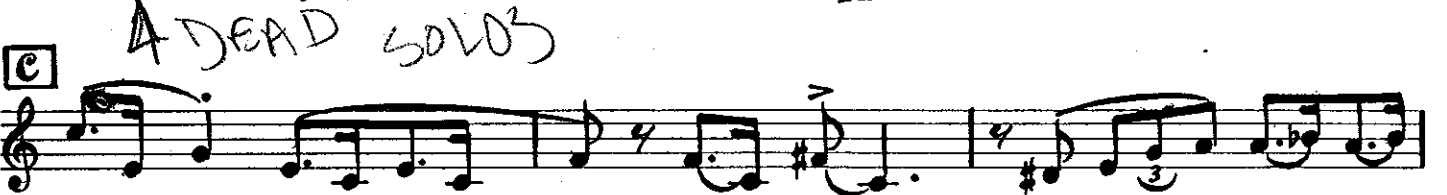
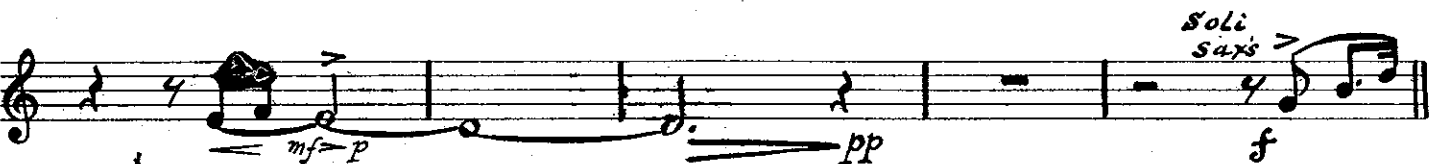

2  
4th Sax. Bb Tenor

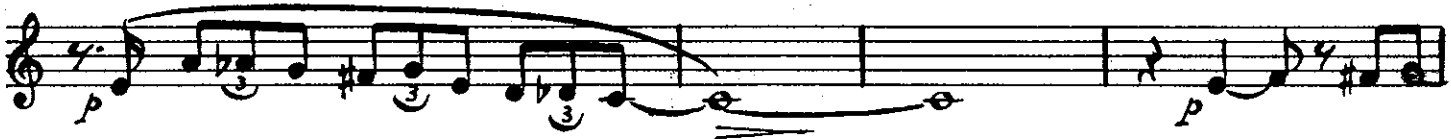
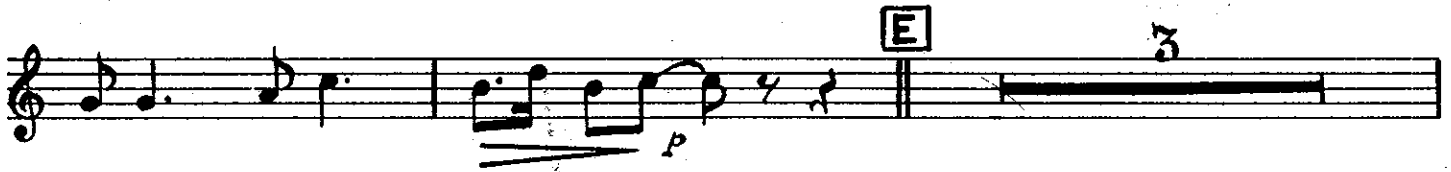

50

# THE SWINGIN' SHEPHERD BLUES

Arranged by FRED NELSON

By MOE KOFFMAN

5th Sax. Eb Baritone

PROPERTY OF  
Eugene Kingrey  
102 Sunny Brook St.  
Glasgow, Ky. 42141

Moderate Blues Tempo

50

2  
5th Sax. Eb Baritone

50

# THE SWINGIN' SHEPHERD BLUES

102 Sunny Brook St.  
Glasgow, Ky. 42141  
By MOE KOFFMAN

Arranged by FRED NELSON

1st Trumpet in Bb

*Moderate Blues Tempo*

Other performance instructions include "Soli" and "Solli" markings, and various dynamic markings such as *ff*, *mf*, *f*, *ff*, *p*, and *pp*.

# THE SWINGIN' SHEPHERD BLUES

Arranged by FRED NELSON

PROPERTIES OF  
Eugene Kingrey

By MOE KOFFMAN

2nd Trumpet in Bb

102 Sunny Brook St.  
Glasgow, Ky. 42141

Moderate Blues Tempo

**A** 11 *Str. mute soli*

**B**

**C** ORIGINAL +

*Open* **D**

**E** 4 *Str. Mute*

Change To Harmon Mute with Cup out, otherwise Cup mute

6 *soli*

20

# THE SWINGIN' SHEPHERD BLUES

Arranged by FRED NELSON  
3rd Trumpet in Bb

PROPERTY OF  
Eugene Kingrey  
102 Sunny Brook St.  
Glasgow, Ky., 42141

By MOE KOFFMAN

Moderate Blues Tempo

A

11

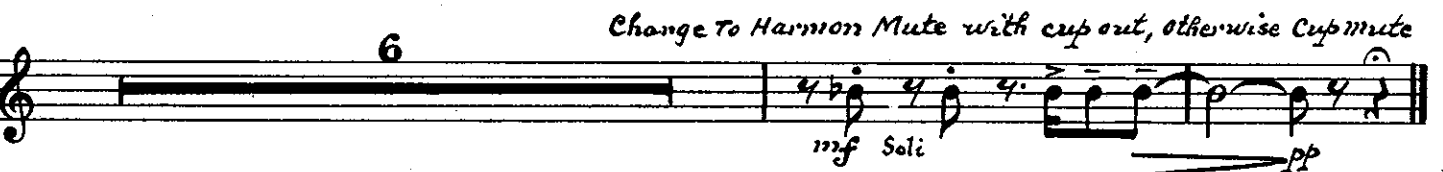
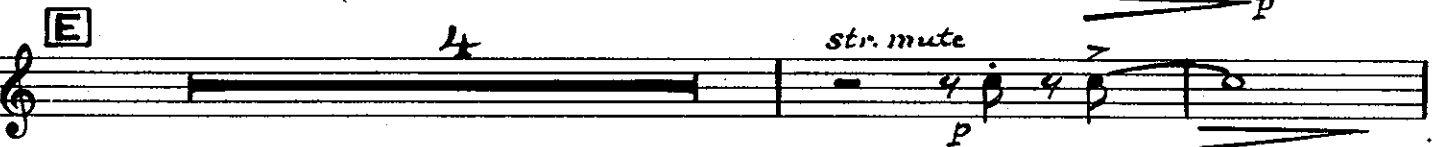
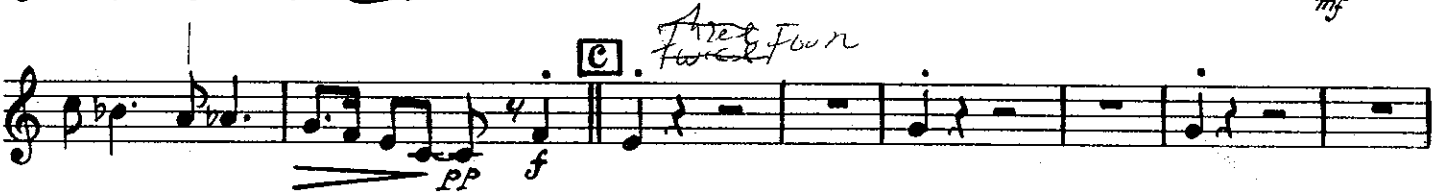
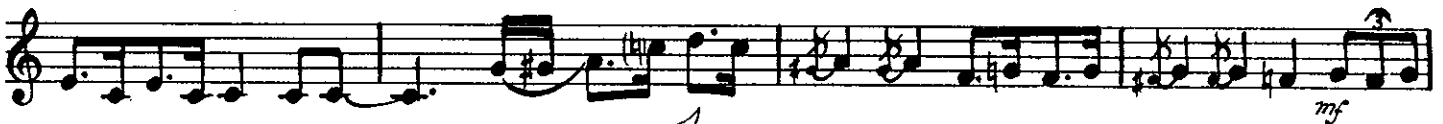
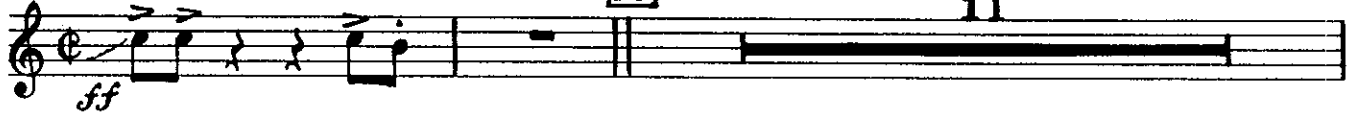

# THE SWINGIN' SHEPHERD BLUES

Arranged by FRED NELSON  
4th Trumpet in Bb

By MOE KOFFMAN

Moderate Blues Tempo

50

# THE SWINGIN' SHEPHERD BLUES

PROPERTY OF  
Eugene Kingrey  
102 S. Swanwick Brook St.  
Glasgow, Ky. 42141

Arranged by FRED NELSON

1st Trombone

Moderate Blues Tempo

50

# THE SWINGIN' SHEPHERD BLUES

Arranged by FRED NELSON

By MOE KOFFMAN

2nd Trombone

*Moderate Blues Tempo*

# THE SWINGIN' SHEPHERD BLUES

Arranged by FRED NELSON

By MOE KOFFMAN

3rd Trombone

Moderate Blues Tempo

50

# THE SWINGIN' SHEPHERD BLUES

Arranged by FRED NELSON  
4th Trombone

By MOE KOFFMAN

Moderate Blues Tempo      Soli unis

ff      p      mp      p      + o      STR. MUTE      3      mf Soli      p      f      OPEN      play 5 times

f      ff      f      p Soli unis      mp

(Pedal Tone)

# THE SWINGIN' SHEPHERD BLUES

Arranged by FRED NELSON

By MOE KOFFMAN  
Eugene Kingrey  
102 Sunny Brook St.,  
Glasgow, Ky. 42141

Piano *Moderate Blues Tempo*

(A)

(B)

(C)

The second system continues the piece. It features a triplet of chords in the right hand, marked with a circled 'D'. The dynamics range from *f* (forte) to *ff* (fortissimo). The left hand continues with its accompaniment.

The fifth system continues the musical development with consistent chordal accompaniment in the right hand and a steady accompaniment in the left hand.

50

(50)

# THE SWINGIN' SHEPHERD BLUES

Eugène Kingrèy  
102 Sunny Brook St  
Glasgow, Ky. 42141

Arranged by FRED NELSON

By MOE KOFFMAN

Drums

Moderate Blues Tempo

Sticks *ff* **A** *Brushes* (2) (3)

(2) (3)

**B** (2) (3)

(4) (6)

**C** *pp* *f* *sol* *f* *With Band* *(To Sticks)*

*sol* *f* **D** *cym.* *ff*

*To Brushes* **E** *p* *p*

*Brushes on Cym.* *pp* *ppp*

# THE SWINGIN' SHEPHERD BLUES

Arranged by FRED NELSON

String Bass • Tuba

By MOE KOFFMAN

Moderate Blues Tempo

(String Bass plays upper notes *pizz*)

*Soli*

**A** *p* (String Bass only)

*ff*

Tuba *p*.

**B**

**C**

**D**

**E**

*pp*

*mp2/lot pizz ring/sofa*

*mf*